

# **INITIAL RECEIPT**

**United States Department of the Interior**  
**Bureau of Land Management**  
 DIV OF LANDS, MINRLS & ENERGY  
 ONE N CENTRAL AVE  
 PHOENIX, AZ 85004 -4427  
 Phone: 602-417-9200

Receipt

No: 4838918

<b>Transaction #:</b> 4967036	
<b>Date of Transaction:</b> 11/18/2020	
CUSTOMER:	
GRE INC 331 S RIO GRANDE ST STE 201 SALT LAKE CITY, UT 84101-1436 US	

LINE #	QTY	DESCRIPTION	REMARKS	UNIT PRICE	TOTAL
1	3.00	LOCATABLE MINERALS / MINING CLAIMS-NEW, UNADJUD, ONE OR MORE AUTH NOS / NEW MINING CLAIM PROCESSING FEE CASES: AMC461833/\$20.00, AMC461834/\$20.00, AMC461835/\$20.00		- n/a -	60.00
2	3.00	LOCATABLE MINERALS / MINING CLAIMS-NEW, UNADJUD, ONE OR MORE AUTH NOS / NEW MINING CLAIMS LOCATION FEE CASES: AMC461833/\$40.00, AMC461834/\$40.00, AMC461835/\$40.00		- n/a -	120.00
3	3.00	LOCATABLE MINERALS / MINING CLAIMS-NEW, UNADJUD, ONE OR MORE AUTH NOS / NEW MINING CLAIMS MAINTENANCE FEE CASES: AMC461833/\$165.00, AMC461834/\$165.00, AMC461835/\$165.00		- n/a -	495.00
<b>TOTAL:</b>					<b>\$675.00</b>

PAYMENT INFORMATION				
1	AMOUNT:	675.00	POSTMARKED:	N/A
	TYPE:	CHECK	RECEIVED:	11/18/2020
	CHECK NO:	5160		
	NAME:	GRE INC 331 S RIO GRANDE ST STE 201 SALT LAKE CITY UT 84101-1436 US		

REMARKS

**ENTERED**  
 NOV 24 2020  
 BY: *mw*

This receipt was generated by the automated BLM Collections and Billing System and is a paper representation of a portion of the official electronic record contained therein.

NOV 18 2020

# **CORRESPONDENCE**

# **TRANSFERS**

**MAINTENANCE FEES**  
**WAIVERS**  
**POL/NOI**

# **MISCELLANEOUS**

11/13/2020

GRE, Inc.  
331 S. Rio Grande Street  
Suite #201  
SLC, UT 84101

Arizona BLM

Re: 3 Notice of Locations

Dear Arizona BLM Cashier,

Please find enclosed 3 Notice of Locations (s) for filing. I understand there is a fee for recording this document. Please find a check addressed to the BLM for these fees. Please send the recorded documents back to GRE, Inc.

Thank you for your time and efforts.

Sincerely,

GRE Accounting  
385-218-2138  
[accounting@goldrushexpeditions.com](mailto:accounting@goldrushexpeditions.com)  
[www.goldrushexpeditions.com](http://www.goldrushexpeditions.com)

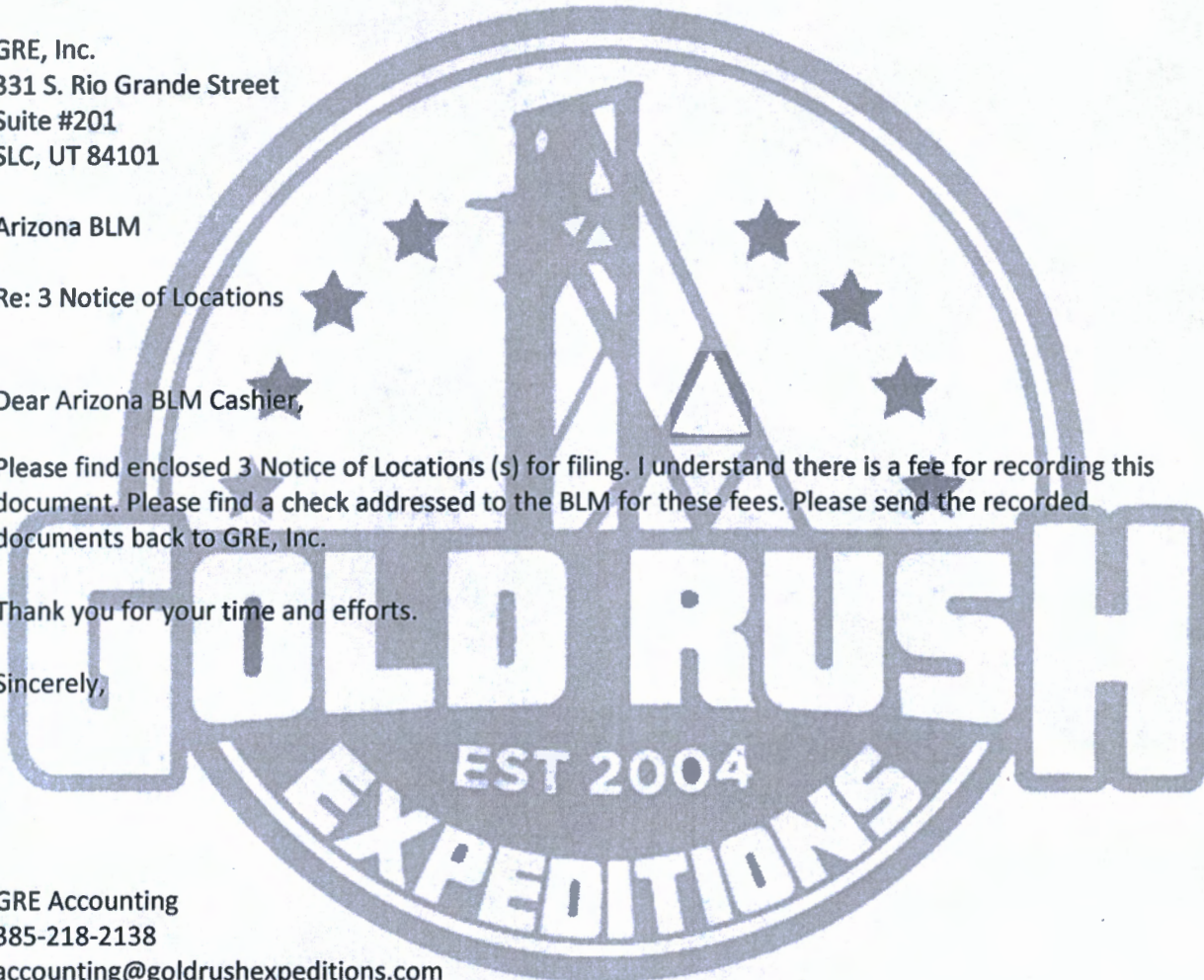

AMC461833

RECEIVED  
BLM AZ STATE OFFICE  
2020 NOV 18 A 9 20  
PHOENIX, ARIZONA



**LOCATION NOTICES  
AMENDMENTS  
STATUS SHEET  
GEO REPORT/MTP**

# MINING CLAIM STATUS REPORT - Assessment Year 2020

Data Entered: 11/24/2020 NW

MTP Checked By: WJ 11/25/2020  
GEO Checked By: WJ 11/25/2020

LEAD SERIAL NUMBER: AMC 461833 thru AMC 461835

NUMBER OF CLAIMS & TYPE:  
3 LODE  
\_\_\_\_ PLACER  
\_\_\_\_ ASSOCIATION PLACER  
\_\_\_\_ MILL SITE  
\_\_\_\_ TUNNEL SITE

CHARGES:  
Processing Fee @ \$20 = \$ 60  
Location Fee @ \$40 = \$ 120  
Maintenance Fee @ \$165 = \$ 495  
Add'l Maint Fee for Assoc Placer = \$ \_\_\_\_\_  
SUBTOTAL \$ 675  
Other Fees \$ \_\_\_\_\_  
Other Fees \$ \_\_\_\_\_  
TOTAL \$ \_\_\_\_\_

TOTAL ACREAGE: \_\_\_\_\_ Per Claim  
(Placer Only)

NUMBER OF LOCATORS: 1

DOCUMENTS RECEIVED VIA : Over-the-Counter [ ] Mail  TIMELY FILED: Yes  No [ ]

LEGAL DESCRIPTION: T 15N R 3E SEC 7  
T \_\_\_\_\_ R \_\_\_\_\_ SEC \_\_\_\_\_  
T \_\_\_\_\_ R \_\_\_\_\_ SEC \_\_\_\_\_  
T \_\_\_\_\_ R \_\_\_\_\_ SEC \_\_\_\_\_  
T \_\_\_\_\_ R \_\_\_\_\_ SEC \_\_\_\_\_

BLM [ ] FOREST SERVICE [ ] \_\_\_\_\_ SUBJ TO PL 359: Yes [ ] No [ ]  
WILDERNESS AREA [ ] \_\_\_\_\_

SPLIT ESTATE: N/A [ ] SX [ ] PX [ ] OTHER [ ] \_\_\_\_\_  
SRHA [ ] Was proper Notice filed if located on SHRA Land? Yes [ ] No [ ]

RECONVEYED MINERALS ON BLM LAND REQUIRE OPENING ORDER FROM 1944 TO 1993:  
Open to Entry On \_\_\_\_\_ N/A [ ]

COMMENTS/STATUS: VOID [ ] PARTIALLY VOID [ ] PVT MINERALS [ ] WITHDRAWN LANDS [ ]  
OTHER [ ] \_\_\_\_\_

[ ] Claimant acknowledges that portions of the following claim(s) site(s) may be void or voidable.

Printed Name of Claimant \_\_\_\_\_ Signature of Claimant \_\_\_\_\_

\*\*\*\*\*FINAL ADJUDICATION\*\*\*\*\*  
DATE \_\_\_\_\_ INITIALS \_\_\_\_\_

AMC461833

**LOCATION NOTICE FOR LODE MINING CLAIM**

NOTICE IS HEREBY GIVEN that the Green Monster 2

lode mining claim has been located by

GRE INC whose current mailing address is

331 S. Rio Grande Street, Suite #201, SLC, UT 84101.

The general course of this claim is East TO West and it is situated

in Yavapai County, Arizona. This claim is 1500 feet in length and 600 feet in width.

The Green Monster 2 Lode Mining Claim is located pursuant to 43 C.F.R. 3832.12 (b), and described by metes and bounds, including a description of the tie to an official survey monument as follows: Beginning at northwest corner #1, thence 1500 feet east at 90° to northeast corner #2, thence 600 feet south at 180° to southeast corner #3, thence 1500 feet west at 270°, to southwest corner #4, thence 600 feet north at 0° back to northwest corner #1, place of beginning.

Tie Point: Beginning at T 16N R 2E survey monument for the SE corner of section 35 and the SW corner of Section 36 thence South 81° 27 minutes 50 seconds east a distance of 6,298 feet to claim corner #1.

The location monument on which this notice is posted is situated within Section 7, Township 15N, Range 3E, Gila Salt River Base and Meridian, Arizona and this claim encompasses portions of the following quarter section (s), section (s), Township (s) and Range (s) NW ¼ of section 7 T15N R3E Gila and Salt River Meridian, Arizona.

This Notice of Location has been written to capture mineral rights within its boundaries, only on open and locatable ground. In the case that some or parts of the claim boundaries overlap private or patented land it is understood that no rights or ownership is implied or assumed in relation to that portion of the claim. In the case that any part of this claim boundary may overlap another, pre-existing claim, it is understood that no rights or ownership is implied or assumed in relation to that portion of the claim. Any overlap or overstaking that has occurred is solely due to standard sizing of claims and there is no claim or ownership implied or assumed.

DATED AND POSTED on the ground this 1st day of September, 2020.

LOCATOR (s) \_\_\_\_\_

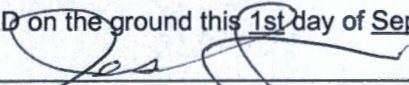
  
Jessica Shuman (agent for GRE Inc)

RECEIVED  
BLM AZ STATE OFFICE  
2020 NOV 18 A 9 20  
PHOENIX, ARIZONA

BLM  
Date  
Stamp

AMC461833

**MINING CLAIM MAP**

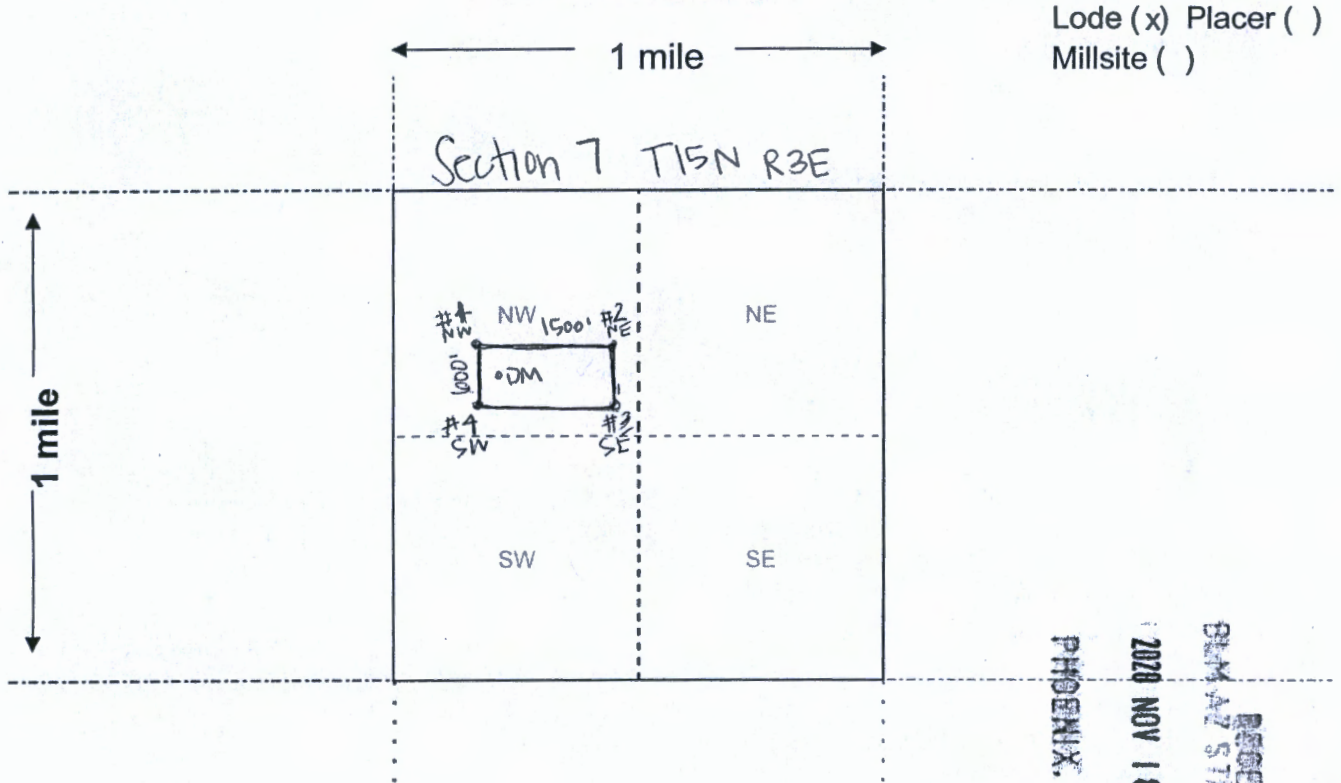

Lode (x) Placer ( )  
Millsite ( )

1 mile

1 mile

Section 7 T15N R3E

#1 NW 1500' #2 NE  
#3 SW #4 SE  
DM

NE

SW

SE



Scale: 1" = 2000 feet

1. The above map depicts the Green Monster 2 mining claim, which is located in Section(s) 7, Township 15 N, Range 3 E, Gila and Salt River Base and Meridian, Yavapai County, Arizona. Total claim acreage is 20.66 Acres

2. The type of corner and location monuments used are as follows: 4x4 wooden posts

3. The bearings and distances in degrees and feet between claim corners and to a public land survey monument are as depicted on the map.

4. If the claim is a placer or millsite claim with exterior limits conforming to legal subdivisions of the public survey, provide a legal description of the claim \_\_\_\_\_

RECEIVED  
 BLM AZ STATE OFFICE  
 2020 NOV 18 A 9 21  
 PHOENIX, ARIZONA

AMC461833

**LOCATION NOTICE FOR LODE MINING CLAIM**

NOTICE IS HEREBY GIVEN that the Green Monster 3

lode mining claim has been located by

GRE INC whose current mailing address is

331 S. Rio Grande Street, Suite #201, SLC, UT 84101.

The general course of this claim is East TO West and it is situated

in Yavapai County, Arizona. This claim is 1500 feet in length and 600 feet in width.

The Green Monster 3 Lode Mining Claim is located pursuant to 43 C.F.R. 3832.12 (b), and described by metes and bounds, including a description of the tie to an official survey monument as follows: Beginning at northwest corner #1, thence 1500 feet east at 90° to northeast corner #2, thence 600 feet south at 180° to southeast corner #3, thence 1500 feet west at 270°, to southwest corner #4, thence 600 feet north at 0° back to northwest corner #1, place of beginning.

Tie Point: Beginning at T 16N R 2E survey monument for the SE corner of section 35 and the SW corner of Section 36 thence South 76° 9 minutes 20 seconds east a distance of 6,415 feet to claim corner #1.

The location monument on which this notice is posted is situated within Section 7, Township 15N, Range 3E, Gila Salt River Base and Meridian, Arizona and this claim encompasses portions of the following quarter section (s), section (s), Township (s) and Range (s) NW ¼ and SW ¼ of section 7 T15N R3E Gila and Salt River Meridian, Arizona.

This Notice of Location has been written to capture mineral rights within its boundaries, only on open and locatable ground. In the case that some or parts of the claim boundaries overlap private or patented land it is understood that no rights or ownership is implied or assumed in relation to that portion of the claim. In the case that any part of this claim boundary may overlap another, pre-existing claim, it is understood that no rights or ownership is implied or assumed in relation to that portion of the claim. Any overlap or overstaking that has occurred is solely due to standard sizing of claims and there is no claim or ownership implied or assumed.

DATED AND POSTED on the ground this 1st day of September, 2020.

LOCATOR (s) \_\_\_\_\_

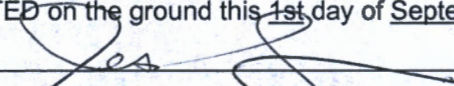
  
Jessica Shuman (agent for GRE Inc)

BLM  
Date  
Stamp

RECEIVED  
BLM AZ STATE OFFICE  
2020 NOV 18 A 9 21  
PHOENIX, ARIZONA

AMC461834

**MINING CLAIM MAP**

Lode (x) Placer ( )  
Millsite ( )

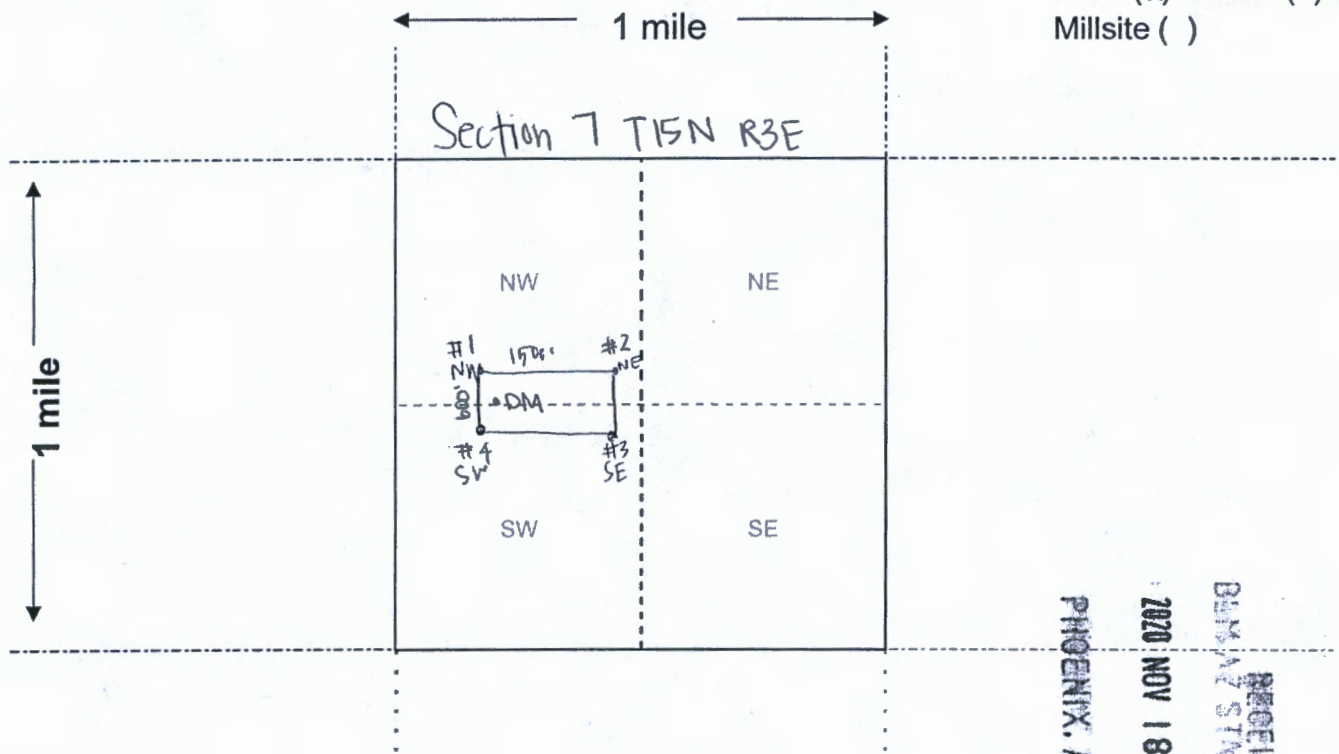

RECEIVED  
 BANK & STATE OFFICE  
 2020 NOV 18 A 9 23  
 PHOENIX, ARIZONA



Scale: 1" = 2000 feet

1. The above map depicts the Green Monster 3 mining claim, which is located in Section 7, Township 15 N, Range 3 E, Gila and Salt River Base and Meridian, Yavapai County, Arizona. Total claim acreage is 20.66 Acres

2. The type of corner and location monuments used are as follows: 4x4 wooden posts

3. The bearings and distances in degrees and feet between claim corners and to a public land survey monument are as depicted on the map.

4. If the claim is a placer or millsite claim with exterior limits conforming to legal subdivisions of the public survey, provide a legal description of the claim \_\_\_\_\_

Form MCF100a  
Revised July 2014

This form is available from the Arizona Geology Survey and may be reproduced.

AMC461834

**LOCATION NOTICE FOR LODE MINING CLAIM**

NOTICE IS HEREBY GIVEN that the Green Monster 4

lode mining claim has been located by

GRE INC whose current mailing address is

331 S. Rio Grande Street, Suite #201, SLC, UT 84101.

The general course of this claim is East TO West and it is situated

in Yavapai County, Arizona. This claim is 1500 feet in length and 600 feet in width.

The Green Monster 4 Lode Mining Claim is located pursuant to 43 C.F.R. 3832.12 (b), and described by metes and bounds, including a description of the tie to an official survey monument as follows: Beginning at northwest corner #1, thence 1500 feet east at 90° to northeast corner #2, thence 600 feet south at 180° to southeast corner #3, thence 1500 feet west at 270°, to southwest corner #4, thence 600 feet north at 0° back to northwest corner #1, place of beginning.

Tie Point: Beginning at T 16N R 2E survey monument for the SE corner of section 35 and the SW corner of Section 36 thence South 71° 4 minutes 44 seconds east a distance of 6,584 feet to claim corner #1.

The location monument on which this notice is posted is situated within Section 7, Township 15N, Range 3E, Gila Salt River Base and Meridian, Arizona and this claim encompasses portions of the following quarter section (s), section (s), Township (s) and Range (s) SW ¼ of section 7 T15N R3E Gila and Salt River Meridian, Arizona.

This Notice of Location has been written to capture mineral rights within its boundaries, only on open and locatable ground. In the case that some or parts of the claim boundaries overlap private or patented land it is understood that no rights or ownership is implied or assumed in relation to that portion of the claim. In the case that any part of this claim boundary may overlap another, pre-existing claim, it is understood that no rights or ownership is implied or assumed in relation to that portion of the claim. Any overlap or overstaking that has occurred is solely due to standard sizing of claims and there is no claim or ownership implied or assumed.

DATED AND POSTED on the ground this 1st day of September, 2020.

LOCATOR (s) \_\_\_\_\_  
Jessica Shuman (agent for GRE Inc)

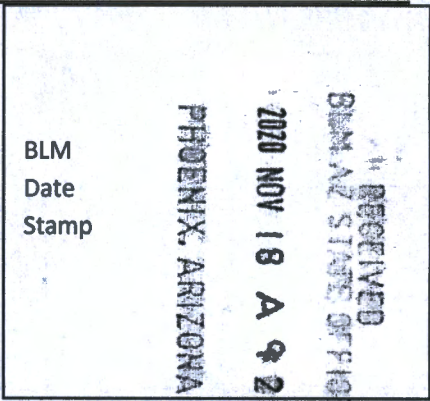

AMC461835

**MINING CLAIM MAP**

Lode (x) Placer ( )  
 Millsite ( )

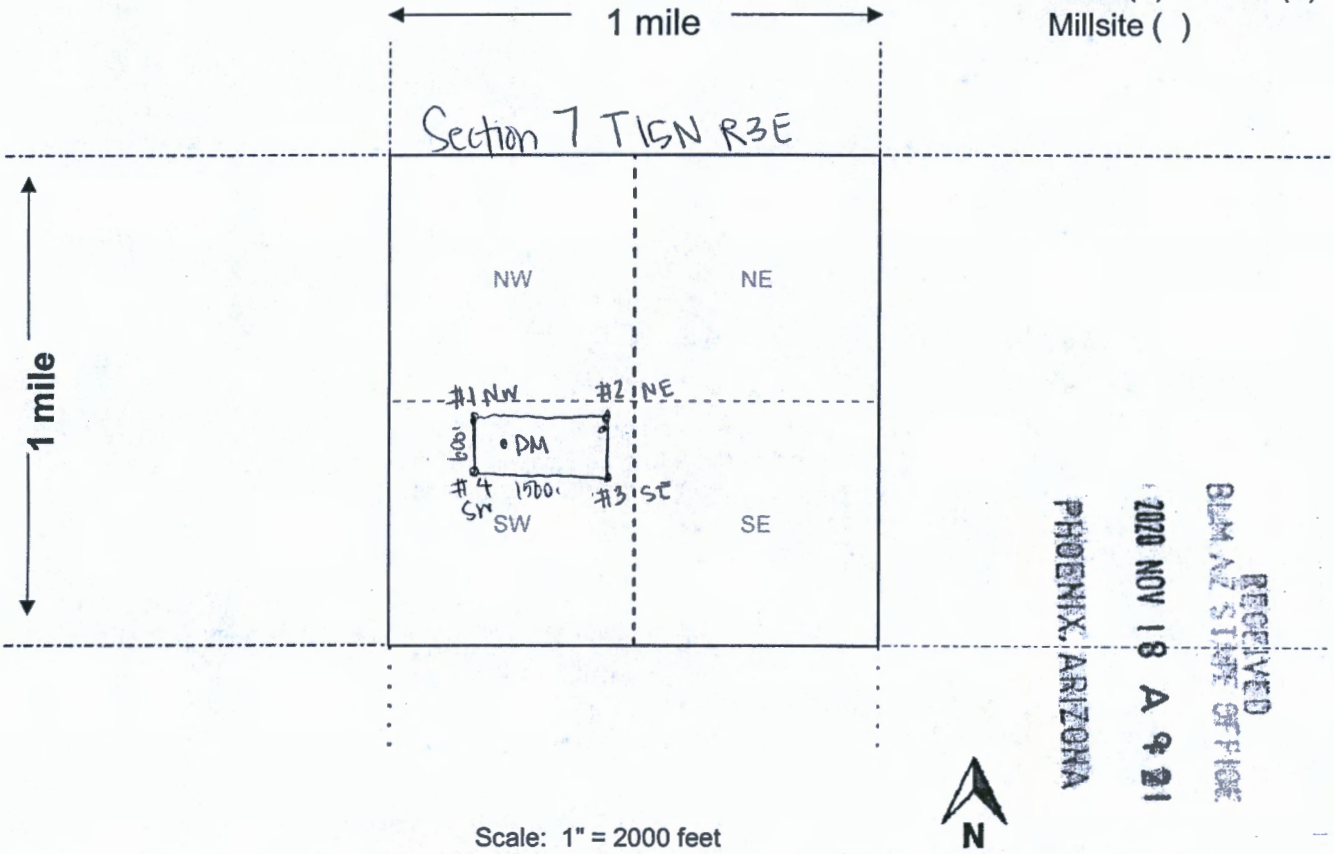

Scale: 1" = 2000 feet

1. The above map depicts the Green Monster 4 mining claim, which is located in Section (s) 7, Township 15 N, Range 3 E, Gila and Salt River Base and Meridian, Yavapai County, Arizona. Total claim acreage is 20.66 Acres

2. The type of corner and location monuments used are as follows: 4x4 wooden posts

3. The bearings and distances in degrees and feet between claim corners and to a public land survey monument are as depicted on the map.

4. If the claim is a placer or millsite claim with exterior limits conforming to legal subdivisions of the public survey, provide a legal description of the claim \_\_\_\_\_

Form MCF100a  
 Revised July 2014

This form is available from the Arizona Geology Survey and may be reproduced.





# LR2000 Internal

## CR Geographic Report with Land

[Download User Guide \(pdf\)](#)

**Purpose:** This report produces a geographic listing of case information based on retrieval by Meridian/Township/Range. This report format will display the case type, case disposition, meridian, township, range, section, survey type, survey number, surface management agency, pending actions, serial number, and total case acres.

To refresh the query, do a **Ctrl-R**. It resets the page and clears any criteria fields that may have entries.



### No Results

The specified criteria didn't result in any data. This is often caused by applying filters and/or selection steps that are too restrictive or that contain incorrect values. Please check your analysis filters and selection steps, and try again. The filters or selection steps currently being applied are shown below.

#### Filters

Disposition is equal to **AUTHORIZED, CANCELLED, EXPIRED, PENDING, REJECTED, RELINQUISHED, WITHDRAWN**  
**and** Meridian Township Range Section is equal to **14 0150N 0030E 007**  
**and** Admin State is equal to **AZ**

[Return - Refresh](#)



Gi  
331 S. RIC  
SUITE #201  
SLC, UT 84101



RECEIVED  
BLM-AZ STATE OFFICE

2020 NOV 18 A 9 21

PHOENIX, ARIZONA



Arizona BLM  
Attn: Cashier  
One N. Central Ave., Ste. 800  
Phoenix, AZ 85004